

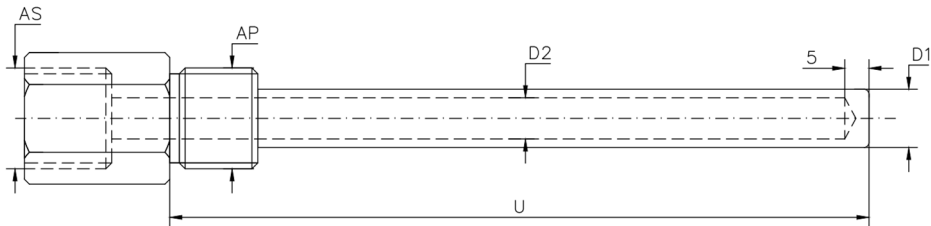

POZZETTO CILINDRICO DA BARRA CON ATTACCO AL PROCESSO FILETTATO  
*Solid cylindrical thermowell with threaded process connection*

**PPC**



Pozzetto cilindrico da barra modello PPC, con attacco al processo filettato.

*Solid cylindrical thermowell, model PPC, with threaded process connection.*

PPC - A - B - C - D - E - F

<p><b>A</b> DIAMETRO ESTERNO POZZETTO - D1 <i>EXTERNAL THERMOWELL DIAMETER</i></p> <table border="1" style="width: 100%; border-collapse: collapse;"> <tr><td>A</td><td>14 mm</td></tr> <tr><td>B</td><td>16 mm</td></tr> <tr><td>C</td><td>20mm</td></tr> <tr><td>D</td><td>24mm</td></tr> <tr><td>E</td><td>26 mm</td></tr> <tr><td>X</td><td>ALTRO - Other</td></tr> </table>	A	14 mm	B	16 mm	C	20mm	D	24mm	E	26 mm	X	ALTRO - Other	<p><b>B</b> DIAMETRO INTERNO POZZETTO - D2 <i>INTERNAL THERMOWELL DIAMETER</i></p> <table border="1" style="width: 100%; border-collapse: collapse;"> <tr><td>1</td><td>6,5mm</td></tr> <tr><td>2</td><td>7 mm</td></tr> <tr><td>3</td><td>9 mm</td></tr> <tr><td>X</td><td>ALTRO - Other</td></tr> </table>	1	6,5mm	2	7 mm	3	9 mm	X	ALTRO - Other	<p><b>C</b> MATERIALE <i>MATERIAL</i></p> <table border="1" style="width: 100%; border-collapse: collapse;"> <tr><td>A</td><td>AISI 304</td></tr> <tr><td>B</td><td>AISI 310</td></tr> <tr><td>C</td><td>AISI 316</td></tr> <tr><td>H</td><td>HASTELLOY</td></tr> <tr><td>M</td><td>MONEL</td></tr> <tr><td>X</td><td>ALTRO - Other</td></tr> </table>	A	AISI 304	B	AISI 310	C	AISI 316	H	HASTELLOY	M	MONEL	X	ALTRO - Other	<p><b>F</b> LUNGHEZZA D'IMMERSIONE - U <i>IMMERSION LENGTH</i></p> <p style="text-align: center;">mm _____</p>
A	14 mm																																		
B	16 mm																																		
C	20mm																																		
D	24mm																																		
E	26 mm																																		
X	ALTRO - Other																																		
1	6,5mm																																		
2	7 mm																																		
3	9 mm																																		
X	ALTRO - Other																																		
A	AISI 304																																		
B	AISI 310																																		
C	AISI 316																																		
H	HASTELLOY																																		
M	MONEL																																		
X	ALTRO - Other																																		
			<p><b>E</b> ATTACCO AL PROCESSO AP <i>PROCESS CONNECTION</i></p> <table border="1" style="width: 100%; border-collapse: collapse;"> <tr><td>1</td><td>1/2" Gas</td></tr> <tr><td>2</td><td>3/4" Gas</td></tr> <tr><td>3</td><td>1" Gas</td></tr> <tr><td>4</td><td>1/2" NPT</td></tr> <tr><td>5</td><td>3/4" NPT</td></tr> <tr><td>6</td><td>1" NPT</td></tr> <tr><td>X</td><td>ALTRO - Other</td></tr> </table>	1	1/2" Gas	2	3/4" Gas	3	1" Gas	4	1/2" NPT	5	3/4" NPT	6	1" NPT	X	ALTRO - Other																		
1	1/2" Gas																																		
2	3/4" Gas																																		
3	1" Gas																																		
4	1/2" NPT																																		
5	3/4" NPT																																		
6	1" NPT																																		
X	ALTRO - Other																																		
			<p><b>D</b> ATTACCO ALLO STRUMENTO AS <i>INSTRUMENT CONNECTION</i></p> <table border="1" style="width: 100%; border-collapse: collapse;"> <tr><td>1</td><td>1/4" Gas</td></tr> <tr><td>2</td><td>3/8" Gas</td></tr> <tr><td>3</td><td>1/2" Gas</td></tr> <tr><td>4</td><td>1/4" NPT</td></tr> <tr><td>5</td><td>1/2" NPT</td></tr> <tr><td>X</td><td>ALTRO - Other</td></tr> </table>	1	1/4" Gas	2	3/8" Gas	3	1/2" Gas	4	1/4" NPT	5	1/2" NPT	X	ALTRO - Other																				
1	1/4" Gas																																		
2	3/8" Gas																																		
3	1/2" Gas																																		
4	1/4" NPT																																		
5	1/2" NPT																																		
X	ALTRO - Other																																		